



महाराष्ट्र शासन

महाराष्ट्र शासन

## आदिवासी विकास आयुक्तालय महाराष्ट्र राज्य, नाशिक

आदिवासी विकास भवन, पहिला माळा, गडकरी चौक, जूना आग्रा रोड, नाशिक  
दुरध्वनी क्र. (०२५३)२५७५६१५, २३१९३८ फॅक्स क्र.२५७९२०८  
ई-मेल : admnctd.nsk-mh@gov.in

क्र.पशा.२०२५/प.क्र.७९/का.२(८) / 3049

दिनांक-१७ मे २०२५

### आदिवासी विकास भरती २०२४ जाहिर सूचना

दिनांक ५/१०/२०२४ रोजी आदिवासी विकास विभागातील १७ पदनामांच्या एकूण ६११ रिक्त पदभरतीसाठी सरळसेवा जाहिरात प्रसिध्द करण्यात आली होती.

गृहपाल (स्त्री) पदाकरीता लेखी परीक्षा आय.बी.पी.एस. मार्फत दिनांक ९ एप्रिल २०२५ रोजी पार पडलेली आहे. सद्यस्थितीत अपर आयुक्त, आदिवासी विकास, नाशिक/ठाणे/नागपूर/अमरावती विभागनिहाय गृहपाल (स्त्री) या पदाकरीता किमान ४५% गुण प्राप्त करणारे परिक्षार्थी यांची गुणवत्ता यादी <https://tribal.maharashtra.gov.in> या संकेतस्थळावर प्रसिध्द करण्यात येत आहे.

परिक्षेला बसलेल्या सर्व उमेदवाराची गुणांकन यादी यथावकाश संकेतस्थळावर प्रसिध्द करण्यात येईल.

मा. आयुक्त महोदया यांच्या मान्यतेने.

  
शशिकला अहिरराव  
उप आयुक्त (प्रशासन)  
आदिवासी विकास आयुक्तालय  
महाराष्ट्र राज्य, नाशिक

TEST NAMES	HAVE FOLLOWING MEANINGS :	NO OF QUESTIONS	MAX MKS
TEST 1	MA-1 MARATHI LANGUAGE	25	50
TEST 2	EL-2 ENGLISH LANGUAGE	25	50
TEST 3	GK-3 GENERAL KNOWLEDGE	25	50
TEST 4	GA-4 GENERAL APTITUDE	25	50
TOTAL SCORE			200



INSTITUTE OF BANKING PERSONNEL SELECTION, MUMBAI.  
TRIBAL DEVELOPMENT DEPARTMENT (TDD)  
DATE OF EXAM : 09th APRIL 2025  
PROVISIONAL COMBINED LIST OF QUALIFIED CANDIDATES AS PER CUTOFF IN DESCENDING ORDER OF MARKS  
(THIS IS NOT A SELECT LIST)  
POST: RECRUITMENT OF WARDEN (FEMALE)

CATEGORY : COMBINED						DIVISION : ADDITIONAL COMMISSIONER; TRIBAL DEVELOPMENT NASHIK																			
SR.NO	ROLL NO	REGT.NO	CANDIDATE	APPLIED	SEX	DATE OF	NAME	SCORES				TOTAL	DOM	EXS	PAP	ORP	REMARKS				HIGHER	MINIMUM	MARKS		
						BIRTH		MA-1	EL-2	GK-3	GA-4	OUT OF					SAMANTAR	ARAKSHAN		QUALIFICATION	QUALIFICATION				
								50	50	50	50	(200)					ANS	EAP	WR	PWD	SP	DIS			
1	2630000222	536034666	OBC	OBC	F	03-08-92	SAVITA SHIVAJI SURYAWANSHI	44	40	20	46	150	DOM				ANS		WR				PG	PG	84.20
2	1630000050	536086631	EWS	EWS	F	17-03-00	PRAGATI PRASHANTSING RAJPUT	46	40	30	30	146	DOM						WR				PG	PG	65.08
3	1830000363	536163607	SC	SC	F	17-01-98	VAISHALI JAYRAM PANDIT	46	38	32	26	142	DOM						WR				PG	PG	79.00
4	3430000347	536023438	SEBC	SEBC	F	28-11-01	RUTUJA RAMDAS DUMBRE	44	36	26	30	136	DOM						WR				PG	PG	89.00
5	1830000197	536049281	SEBC	SEBC	F	07-08-99	BHAGYASHREE SUDHAKAR SHINDE	44	26	34	30	134	DOM						WR				PG	PG	63.12
6	3030000186	536089126	SC	OPEN	F	21-11-00	PRADNYA BHAGAWANT GANGURDE	48	34	32	20	134	DOM						WR				PG	PG	69.00
7	2430000062	536132608	OPEN	OPEN	F	01-06-99	RHUTUJA SHASHIKANT MORE	46	34	32	20	132	DOM						WR				PG	PG	75.61
8	2830000153	536037047	VJ-A	OPEN	F	12-08-01	MANISHA IRAPPA DEVKAR	46	36	28	22	132	DOM						WR				PG	PG	83.08
9	1830000427	536166842	NT-D	OPEN	F	10-08-87	REKHA JAGANNATH BADE	50	30	34	16	130	DOM						WR				PG	PG	65.21
10	3430000400	536159614	OBC	OBC	F	10-10-89	DEEPALI ASHOK BHUJBAL	48	28	26	26	128	DOM						WR				PG	PG	64.38
11	1830000082	536081286	NT-D	OPEN	F	30-05-94	AMRUTA SANJAY WAGH	46	24	30	28	128	DOM						WR				PG	PG	71.00
12	3030000159	536062181	OBC	OBC	F	06-12-87	VARSHA SAMPATRAO TIDKE	50	24	30	22	126	DOM						WR				PG	PG	66.15
13	1130000047	536078626	OBC	OBC	F	25-02-91	ASHABAI BAPURAO KALE	48	30	28	20	126	DOM						WR				PG	PG	56.00
14	3630000011	536108761	SC	SC	F	16-03-90	USHA MOHAN GAIKWAD	44	34	30	16	124	DOM						WR				PG	PG	60.59
15	1330000523	536099812	SC	SC	F	12-03-92	KAJAL CHARANDAS TAGADE	48	22	30	24	124	DOM						WR				PG	PG	61.00
16	4230000339	536014893	OBC	OBC	F	05-05-94	NIKITA SUDHIR HARAMKAR	42	22	32	28	124	DOM						WR				PG	PG	67.83
17	2030000137	536128804	SC	SC	F	23-06-96	MANISHA	44	24	32	24	124	DOM						WR				PG	PG	75.41
18	1830000367	536152168	OBC	OBC	F	06-12-99	PRIYANKA RAJENDRA GUPTA	46	30	24	24	124	DOM						WR				PG	PG	82.60
19	3330000020	536075998	SC	SC	F	21-03-86	SUKESHNI MAHADEO BHAGAT	48	20	32	22	122	DOM						WR				PG	PG	83.67
20	3430000364	536010331	NT-C	OPEN	F	21-08-90	ASHWINI MACHINDRA LABDE	42	32	30	18	122							WR				PG	PG	71.25

DOM : DOMICILE      EXS : EX-SERVICEMAN      PAP : PROJECT AFFECTED      ORP : ORPHAN      ANS : ANSHKALIN/PART TIME      EAP : EARTHQUAKE AFFECTED      WR : WOMEN RESERVATION  
SP : SPORTSPERSON      DIS : DISABLED EX-SERVICEMAN      PWD\_TYPE-A : LOW VISION (LV)      PWD\_TYPE-B : HARD OF HEARING (HH) / DEAF (D)

INSTITUTE OF BANKING PERSONNEL SELECTION, MUMBAI.  
TRIBAL DEVELOPMENT DEPARTMENT (TDD)  
DATE OF EXAM : 09th APRIL 2025  
PROVISIONAL COMBINED LIST OF QUALIFIED CANDIDATES AS PER CUTOFF IN DESCENDING ORDER OF MARKS  
(THIS IS NOT A SELECT LIST)  
POST: RECRUITMENT OF WARDEN (FEMALE)

CATEGORY : COMBINED				DIVISION : ADDITIONAL COMMISSIONER; TRIBAL DEVELOPMENT NASHIK																				
SR.NO	ROLL NO	REGT.NO	CANDIDATE	APPLIED	SEX	DATE OF BIRTH	NAME	SCORES					TOTAL OUT OF (200)	DOM	EXS	PAP	ORP	REMARKS				HIGHER QUALIFICATION	MINIMUM QUALIFICATION	MARKS
								MA-1	EL-2	GK-3	GA-4	ANS						EAP	WR	PWD	SP			
21	2230000008	536158620	OPEN	OPEN	F	07-01-93	PUJALI SUDHIR NAWALE	48	32	28	14	122	DOM									PG	PG	61.16
22	1830000149	536061569	SC	SC	F	05-04-96	SAGAR AJIT KAMBLE	46	34	24	18	122	DOM									PG	PG	80.27
23	3030000035	536170269	OPEN	OPEN	F	22-04-87	ARCHANA BHAUSAHEB BADAKH	50	22	26	22	120	DOM									PG	PG	63.32
24	2730000087	536093137	SC	SC	F	16-01-88	PRIITI JAYADEO MESHAM	48	18	24	30	120	DOM								WR	PG	PG	55.42
25	1130000027	536086454	OPEN	OPEN	F	04-09-94	PRIYA DNYANDEO KOLHE	46	32	28	14	120	DOM								WR	PG	PG	66.84
26	1830000311	536173803	OBC	OBC	F	18-06-00	SONALI BADRI MANE	42	20	26	32	120	DOM								WR	PG	PG	68.50
27	2730000272	536048033	SC	SC	F	02-09-88	SWATI RAMESH KAKDE	48	28	26	16	118	DOM								WR	PG	PG	76.38
28	3030000239	536015192	OPEN	OPEN	F	01-10-88	SUVARNA RAGHUNATH MAHALE	42	30	28	18	118	DOM						ANS			PG	PG	62.75
29	1330000223	536088216	SC	SC	F	23-08-92	NANDINI SUKHADEO KHADASE	44	18	34	22	118	DOM								WR	PG	PG	73.76
30	3330000012	536107856	SC	SC	F	05-03-99	TEJASWINI RAMAKANT DOUNDE	44	26	28	20	118	DOM								WR	PG	PG	77.46
31	1330000198	536076815	SC	SC	F	28-04-99	SHRADHA SHRAVAN DONGARE	42	14	36	26	118	DOM								WR	PG	PG	78.18
32	3430000226	536186421	OBC	OBC	F	11-12-91	SHITAL NATHA GUNJAL	46	12	24	34	116	DOM								WR	PG	PG	53.57
33	1830000405	536087576	SEBC	SEBC	F	22-06-92	ARCHANA PANDITRAO GAIKWAD	48	20	24	24	116	DOM						ANS		WR	PG	PG	76.01
34	1830000441	536028570	SC	SC	F	10-07-95	SUYOGI BHASKAR BHAGAT	44	20	26	26	116	DOM								WR	PG	PG	77.00
35	1730000133	536102311	NT-C	OPEN	F	29-12-97	KALPANA BALASAHEB GAYKE	46	34	22	14	116	DOM								WR	PG	PG	64.78
36	2230000131	536086179	ST	ST	F	01-06-99	SHIREEN GABU TADAVI	44	26	20	26	116	DOM									PG	PG	81.85
37	2630000322	536015396	ST	ST	F	09-10-99	PRAJAKTA PRABHAKAR SHENGAL	42	12	32	30	116	DOM								WR	PG	PG	70.92
38	2230000251	536044498	OBC	OBC	F	19-03-00	DIMPAL SHANTARAM PAWAR	46	22	26	22	116	DOM									PG	PG	62.65
39	1130000044	536147024	NT-B	OPEN	F	17-11-86	RUPALI CHANDRAKANT KURHADE	46	20	26	22	114	DOM									PG	PG	61.81
40	3030000115	536069291	SEBC	SEBC	F	06-12-89	PRATIBHA BANDU BORSE	40	22	22	30	114	DOM								WR	PG	PG	66.55

DOM : DOMICILE      EXS : EX-SERVICEMAN      PAP : PROJECT AFFECTED      ORP : ORPHAN      ANS : ANSHKALIN/PART TIME      EAP : EARTHQUAKE AFFECTED      WR : WOMEN RESERVATION  
SP : SPORTSPERSON      DIS : DISABLED EX-SERVICEMAN      PWD\_TYPE-A : LOW VISION (LV)      PWD\_TYPE-B : HARD OF HEARING (HH) / DEAF (D)

INSTITUTE OF BANKING PERSONNEL SELECTION, MUMBAI.  
 TRIBAL DEVELOPMENT DEPARTMENT (TDD)  
 DATE OF EXAM : 09th APRIL 2025  
 PROVISIONAL COMBINED LIST OF QUALIFIED CANDIDATES AS PER CUTOFF IN DESCENDING ORDER OF MARKS  
 (THIS IS NOT A SELECT LIST)  
 POST : RECRUITMENT OF WARDEN (FEMALE)

CATEGORY : COMBINED										DIVISION : ADDITIONAL COMMISSIONER; TRIBAL DEVELOPMENT NASHIK														
SR.NO	ROLL NO	REGT.NO	CANDIDATE	APPLIED	SEX	DATE OF BIRTH	NAME	SCORES				TOTAL OUT OF (200)	DOM	EXS	PAP	ORP	REMARKS				HIGHER QUALIFICATION	MINIMUM QUALIFICATION	MARKS	
								MA-1	EL-2	GK-3	GA-4						SAMANTAR	ARAKSHAN	PWD	SP				DIS
41	2830000083	536048858	SBC	OPEN	F	17-05-90	ASHWINI GOVINDRAO TAMMALWAR	46	36	22	10	114	DOM							WR		PG	PG	76.20
42	2430000051	536119307	NT-C	OPEN	F	04-03-92	JYOTI RAJARAM MANE	46	24	24	20	114	DOM							WR		PG	PG	77.83
43	3030000211	536185208	OPEN	OPEN	F	05-05-94	SUJATA DIGAMBAR DEORE	46	36	20	12	114	DOM							WR		PG	PG	63.00
44	2630000075	536089566	SC	SC	F	29-11-94	POONAM DNYANESHWAR BHAGAT	44	20	30	20	114	DOM				ANS					PG	PG	62.83
45	1930000102	536074444	NT-C	OPEN	F	30-03-95	DIPIKA RAVINDRA MORE	38	28	24	24	114	DOM									PG	PG	84.60
46	1830000327	536172943	SEBC	SEBC	F	20-06-95	MANISHA KADUBA JADHAV	40	16	24	34	114	DOM							WR		PG	PG	78.95
47	2630000068	536022885	OPEN	OPEN	F	06-05-96	AISHWARYA GOPICHAND SAPKALE	46	20	34	14	114	DOM									PG	PG	69.73
48	1230000036	536114015	SC	SC	F	27-04-97	NIKITA PRAKASH KHANDARE	46	26	26	16	114	DOM							WR		PG	PG	86.43
49	3430000220	536020187	OBC	OBC	F	04-01-86	ROHINI KIRANKUMAR CHAUDHARI	46	24	28	14	112	DOM							WR		PG	PG	58.00
50	2830000064	536006071	SC	SC	F	05-01-86	JYOTI KESHAVRAO SARODE	46	22	32	12	112	DOM									PG	PG	72.70
51	1830000104	536176212	SEBC	SEBC	F	02-05-89	NIRJALA ARUN THOTE	42	20	28	22	112	DOM							WR		PG	PG	70.20
52	4230000196	536038447	SC	SC	F	31-01-91	TRUPTI SIDDHARTH LABHANE	46	18	26	22	112	DOM							WR		PG	PG	57.42
53	3430000360	536032502	SC	SC	F	03-06-91	TEJASHREE TANAJI BANSODE	42	18	36	16	112	DOM									PG	PG	73.00
54	2230000185	536122589	SEBC	SEBC	F	14-06-91	USHA GOVINDA CHAVHAN	46	20	22	24	112	DOM							WR		PG	PG	75.54
55	2630000130	536098764	OPEN	OPEN	F	10-02-92	PRIYANKA SHRENIK PATIL	36	24	32	20	112	DOM							WR	SP	PG	PG	65.21
56	2230000069	536157100	SC	SC	F	04-03-93	KANCHAN ANANDA GAJARE	44	32	22	14	112	DOM							WR		PG	PG	65.60
57	1330000527	536084420	SC	SC	F	01-09-94	POOJA YADAV TIRPUDE	46	18	30	18	112	DOM							WR		PG	PG	72.24
58	1130000060	536039410	ST	ST	F	01-02-95	DIPALI DATTATRAY VENIKAR	40	22	28	22	112	DOM							WR		PG	PG	77.10
59	4230000185	536115560	OPEN	OPEN	F	19-05-95	POOJA WAMAN RATHOD	46	16	28	22	112	DOM							WR		PG	PG	60.30
60	1630000029	536087877	ST	ST	F	16-07-00	PALLAVI SADASHIV DAKHORE	42	22	30	18	112	DOM							WR		PG	PG	77.89

DOM : DOMICILE      EXS : EX-SERVICEMAN      PAP : PROJECT AFFECTED      ORP : ORPHAN      ANS : ANSHKALIN/PART TIME      EAP : EARTHQUAKE AFFECTED      WR : WOMEN RESERVATION  
 SP : SPORTSPERSON      DIS : DISABLED EX-SERVICEMAN      PWD\_TYPE-A : LOW VISION (LV)      PWD\_TYPE-B : HARD OF HEARING (HH) / DEAF (D)

INSTITUTE OF BANKING PERSONNEL SELECTION, MUMBAI.  
TRIBAL DEVELOPMENT DEPARTMENT (TDD)  
DATE OF EXAM : 09th APRIL 2025  
PROVISIONAL COMBINED LIST OF QUALIFIED CANDIDATES AS PER CUTOFF IN DESCENDING ORDER OF MARKS  
(THIS IS NOT A SELECT LIST)  
POST : RECRUITMENT OF WARDEN (FEMALE)

CATEGORY : COMBINED										DIVISION : ADDITIONAL COMMISSIONER; TRIBAL DEVELOPMENT NASHIK														
SR.NO	ROLL NO	REGT.NO	CANDIDATE	APPLIED	SEX	DATE OF BIRTH	NAME	SCORES					TOTAL OUT OF (200)	DOM	EXS	PAP	ORP	REMARKS				HIGHER QUALIFICATION	MINIMUM QUALIFICATION	MARKS
								MA-1	EL-2	GK-3	GA-4	ANS						EAP	WR	PWD	SP			
61	3430000222	536125969	NT-C	OPEN	F	10-08-00	SHUBHANGI DHANANJAY PATIL	40	20	18	34	112	DOM							WR		PG	PG	74.10
62	1830000337	536036248	NT-D	OPEN	F	04-04-01	POOJA BHALCHANDRA BANGAR	44	34	26	8	112	DOM							WR		PG	PG	80.70
63	4230000040	536037848	ST	ST	F	20-08-90	PRIYADARSHANI PANDURANG SIDAM	40	22	28	20	110	DOM							WR		PG	PG	60.24
64	2930000104	536124831	OBC	OBC	F	11-08-93	NIKITA HARIBHAU BAKAMWAR	44	20	30	16	110	DOM							WR		PG	PG	85.82
65	2630000447	536074445	SC	SC	F	20-11-93	RUPALI DEVIDAS PADGHAN	40	26	28	16	110	DOM							WR		PG	PG	66.60
66	2630000022	536101800	ST	ST	F	15-12-93	SAVITA RAMKRUSHNA GAYAKWAD	46	16	32	16	110	DOM	EXS						WR		PG	PG	63.95
67	3030000196	536052527	ST	ST	F	30-04-94	BHUMIKA RAMDAS KUMRE	48	14	28	20	110	DOM							WR		PG	PG	60.25
68	2630000325	536042464	OBC	OBC	F	07-02-95	ANKITA ASHOK KALAMBATE	44	14	22	30	110	DOM							WR		PG	PG	87.40
69	1230000093	536001587	ST	ST	F	11-02-95	RAVINA RAMRAO JATE	44	24	32	10	110	DOM							WR		PG	PG	59.17
70	2730000568	536022997	ST	ST	F	25-07-95	KRUNALI RAMESH JUGNAKE	50	24	22	14	110	DOM							WR		PG	PG	75.08
71	3030000135	536117426	OBC	OBC	F	25-12-95	RUPALI PUNDALIK PAWAR	46	22	30	12	110	DOM							WR		PG	PG	69.00
72	3030000034	536023229	ST	ST	F	22-04-96	SHILPA NITESH KATORE	42	10	32	26	110	DOM							WR		PG	PG	64.56
73	2830000028	536002988	SC	SC	F	20-05-96	KARUNA PRABHAKAR THORAT	40	26	32	12	110	DOM					ANS		WR		PG	PG	57.80
74	3330000024	536028916	SC	SC	F	19-12-96	AKSHADA MILIND GHONGADE	48	20	22	20	110	DOM							WR		PG	PG	79.33
75	1330000394	536039085	SC	SC	F	27-05-97	SAPANA NAGORAO SHINDE	42	22	28	18	110	DOM							WR		PG	PG	76.00
76	2830000060	536108407	ST	ST	F	05-06-97	POOJA NAGNATHA CHUKWAD	44	22	20	24	110	DOM							WR		PG	PG	89.22
77	3030000247	536061780	OBC	OBC	F	28-02-98	SHITAL HARICHANDRA SHELKE	46	24	24	16	110	DOM							WR		PG	PG	74.30
78	3430000627	536178290	OBC	OBC	F	07-12-99	NILAM GOPAL GANDHRE	42	24	20	24	110	DOM							WR		PG	PG	73.88
79	2830000105	536022609	SC	SC	F	23-06-00	SHUBHANGI UTTAM ADHAGALE	48	14	30	18	110	DOM							WR		PG	PG	73.50
80	1830000428	536047804	SC	SC	F	21-07-00	SANKISHA RAVINDRA SATDIVE	40	20	24	26	110	DOM							WR		PG	PG	84.40

DOM : DOMICILE      EXS : EX-SERVICEMAN      PAP : PROJECT AFFECTED      ORP : ORPHAN      ANS : ANSHKALIN/PART TIME      EAP : EARTHQUAKE AFFECTED      WR : WOMEN RESERVATION  
SP : SPORTSPERSON      DIS : DISABLED EX-SERVICEMAN      PWD\_TYPE-A : LOW VISION (LV)      PWD\_TYPE-B : HARD OF HEARING (HH) / DEAF (D)

INSTITUTE OF BANKING PERSONNEL SELECTION, MUMBAI.  
TRIBAL DEVELOPMENT DEPARTMENT (TDD)  
DATE OF EXAM : 09th APRIL 2025  
PROVISIONAL COMBINED LIST OF QUALIFIED CANDIDATES AS PER CUTOFF IN DESCENDING ORDER OF MARKS  
(THIS IS NOT A SELECT LIST)  
POST: RECRUITMENT OF WARDEN (FEMALE)

CATEGORY : COMBINED										DIVISION : ADDITIONAL COMMISSIONER; TRIBAL DEVELOPMENT NASHIK														
SR.NO	ROLL NO	REGT.NO	CANDIDATE	APPLIED	SEX	DATE OF BIRTH	NAME	SCORES				TOTAL OUT OF (200)	DOM	EXS	PAP	ORP	REMARKS				HIGHER QUALIFICATION	MINIMUM QUALIFICATION	MARKS	
								MA-1	EL-2	GK-3	GA-4						SAMANTAR	ARAKSHAN	PWD	SP				DIS
81	1230000086	536048242	OBC	OBC	F	29-08-01	KOMAL VINOD KORDE	48	22	28	12	110	DOM							WR		PG	PG	72.29
82	3030000102	536082523	OBC	OBC	F	13-07-83	PRANITA SUKHADEO DATIR	44	22	24	18	108	DOM							WR		PG	PG	55.56
83	3430000425	536070315	SC	SC	F	05-05-86	SEEMA AMOL BANSODE	38	24	28	18	108	DOM							WR		PG	PG	62.50
84	2330000024	536076443	SC	SC	F	17-04-87	ARCHANA GANESH CHIMANKAR	48	14	24	22	108	DOM							WR		PG	PG	69.48
85	3430000254	536057717	ST	ST	F	07-06-91	RANJANA ANIL KEDARI	44	20	26	18	108	DOM							WR		PG	PG	63.25
86	3030000029	536040491	SC	SC	F	16-04-92	POONAM NAMDEV SABLE	46	32	22	8	108	DOM							WR		PG	PG	73.06
87	3430000209	536096638	ST	ST	F	08-07-92	SATIKA MAGABUL SURATNE	38	14	36	20	108	DOM							WR		PG	PG	64.25
88	2630000011	536163180	ST	ST	F	09-10-93	KOMAL KRUSHNA JADHAV	42	28	20	18	108	DOM							WR		PG	PG	70.28
89	3430000323	536092783	ST	ST	F	21-05-94	VINA BHIVA TITKARE	48	18	30	12	108	DOM							WR		PG	PG	63.59
90	2530000194	536056915	SC	SC	F	02-03-95	NAINITA DIGAMBER GAIKWAD	42	24	24	18	108	DOM							WR		PG	PG	80.30
91	2930000016	536047671	ST	ST	F	13-05-95	RADHIKA JEKAMSING GAVIT	42	22	30	14	108	DOM									PG	PG	71.97
92	2930000060	536072509	ST	ST	F	03-06-97	ANITA VISHWAS GAVIT	46	10	26	26	108	DOM							WR		PG	PG	72.18
93	1630000046	536148720	SC	SC	F	20-10-97	SHILPA VINAYAK GAWAI	34	12	34	28	108	DOM							WR		PG	PG	72.80
94	4030000029	536065078	ST	ST	F	01-06-98	MONIKA DNYANESHWAR MARASKOLHE	40	22	22	24	108	DOM							WR		PG	PG	75.30
95	3430000306	536017777	OPEN	OPEN	F	05-07-98	RUCHIKA CHANDRAKANT PAWAR	46	16	22	24	108	DOM							WR		PG	PG	74.56
96	1830000341	536054001	OPEN	OPEN	F	18-03-99	SARIKA AABA BARASKAR	44	20	28	16	108	DOM							WR		PG	PG	82.00
97	2830000148	536063075	ST	ST	F	24-08-99	PARVATI TUKARAM MAGHADE	44	18	24	22	108	DOM							WR		PG	PG	62.19
98	3430000302	536145162	SC	SC	F	01-09-99	HARSHADA JAGANNATH DHAINJE	44	22	22	20	108	DOM							WR		PG	PG	57.44
99	1130000128	536039029	OBC	OBC	F	20-09-82	ASHWINI RAJARAM JADHAV	48	24	22	12	106	DOM							ANS	WR	PG	PG	60.00
100	3030000091	536127477	SC	SC	F	10-06-84	RATNA CHAKRAPANI MORE	42	18	26	20	106	DOM							ANS		PG	PG	62.66

DOM : DOMICILE      EXS : EX-SERVICEMAN      PAP : PROJECT AFFECTED      ORP : ORPHAN      ANS : ANSHKALIN/PART TIME      EAP : EARTHQUAKE AFFECTED      WR : WOMEN RESERVATION  
SP : SPORTSPERSON      DIS : DISABLED EX-SERVICEMAN      PWD\_TYPE-A : LOW VISION (LV)      PWD\_TYPE-B : HARD OF HEARING (HH) / DEAF (D)

INSTITUTE OF BANKING PERSONNEL SELECTION, MUMBAI.  
TRIBAL DEVELOPMENT DEPARTMENT (TDD)  
DATE OF EXAM : 09th APRIL 2025  
PROVISIONAL COMBINED LIST OF QUALIFIED CANDIDATES AS PER CUTOFF IN DESCENDING ORDER OF MARKS  
(THIS IS NOT A SELECT LIST)  
POST: RECRUITMENT OF WARDEN (FEMALE)

CATEGORY : COMBINED						DIVISION : ADDITIONAL COMMISSIONER; TRIBAL DEVELOPMENT NASHIK																			
SR.NO	ROLL NO	REGT.NO	CANDIDATE	APPLIED	SEX	DATE OF BIRTH	NAME	SCORES					REMARKS												
			CATEGORY	CATEGORY		BIRTH		MA-1	EL-2	GK-3	GA-4	TOTAL OUT OF (200)	DOM	EXS	PAP	ORP	ANS	EAP	WR	PWD	SP	DIS	HIGHER QUALIFICATION	MINIMUM QUALIFICATION	MARKS
101	1230000082	536014877	SC	SC	F	03-01-87	RAJANI SHRIKRUSHNA BHAGAT	44	14	24	24	106											PG	PG	68.50
102	2630000233	536117691	SC	SC	F	25-01-87	ANURADHA MARUTI GAIKWAD	44	18	26	18	106	DOM						WR				PG	PG	60.62
103	3430000084	536026796	SC	SC	F	16-06-89	MADHURI NITIN KAWALE	40	20	28	18	106	DOM						WR				PG	PG	72.55
104	3030000232	536002840	ST	ST	F	27-07-89	MEENA KASHINATH MADHE	46	24	24	12	106	DOM										PG	PG	56.25
105	1830000397	536091122	SC	SC	F	10-01-90	USHATAI ANANDRAO SURYAWANSHI	48	16	28	14	106	DOM						WR				PG	PG	68.40
106	1130000082	536118511	EWS	EWS	F	19-05-92	PRATIBHA BASAVRAJ GHUGARE	48	16	26	16	106	DOM				ANS		WR				PG	PG	67.46
107	3630000007	536131193	OBC	OBC	F	25-05-92	NAJNIN BABASO MULANI	44	14	28	20	106	DOM						WR				PG	PG	67.00
108	3030000123	536046255	ST	ST	F	16-11-92	HARSHADA ASHOK HINDE	34	12	32	28	106	DOM						WR				PG	PG	70.56
109	2630000232	536026077	SC	SC	F	09-03-93	AARATI SURESH PAZARE	38	16	32	20	106	DOM						WR				PG	PG	68.95
110	2830000037	536034802	ST	ST	F	15-10-93	GANGASAGAR SHANKAR BHURKE	34	16	36	20	106	DOM						WR				PG	PG	66.95
111	1330000495	536070374	SC	SC	F	01-12-93	KARUNA VIJAYRAO HENDVE	46	18	28	14	106	DOM										PG	PG	59.25
112	3030000109	536003837	SC	SC	F	02-01-94	HARSHADA DATTATRAY AMBHORE	42	14	28	22	106	DOM						WR				PG	PG	67.19
113	3030000274	536148043	OPEN	OPEN	F	27-07-95	POOJA BHARAT VISHWANATHWAR	44	18	26	18	106	DOM						WR				PG	PG	70.33
114	2630000126	536009831	OPEN	OPEN	F	29-09-95	ISHWARI UDAYKUMAR PALAV	48	22	24	12	106	DOM						WR				PG	PG	69.75
115	1330000231	536023013	ST	ST	F	16-08-96	MONIKA VITTHALRAO UIKE	38	28	22	18	106	DOM						WR				PG	PG	69.45
116	3330000017	536051994	OBC	OBC	F	10-10-96	RANJNA BHAGWANRAO LAVHALE	44	20	26	16	106	DOM						WR				PG	PG	85.46
117	2830000118	536050624	SC	SC	F	24-05-97	KIRAN PANDURANG GOVANDE	46	22	26	12	106	DOM						WR				PG	PG	75.27
118	3430000406	536041485	OPEN	OPEN	F	25-08-97	SANGEETA RAMESH JADHAV	46	26	26	8	106	DOM						WR				PG	PG	71.93
119	3030000105	536100497	OPEN	OPEN	F	22-01-98	NUTAN BHASKAR BHAMARE	42	18	28	18	106	DOM						WR				PG	PG	70.11
120	2830000015	536057931	ST	ST	F	01-10-98	ARCHANA NARAYAN JUMBADE	44	18	28	16	106	DOM						WR				PG	PG	73.35

DOM : DOMICILE      EXS : EX-SERVICEMAN      PAP : PROJECT AFFECTED      ORP : ORPHAN      ANS : ANSHKALIN/PART TIME      EAP : EARTHQUAKE AFFECTED      WR : WOMEN RESERVATION  
SP : SPORTSPERSON      DIS : DISABLED EX-SERVICEMAN      PWD\_TYPE-A : LOW VISION (LV)      PWD\_TYPE-B : HARD OF HEARING (HH) / DEAF (D)



INSTITUTE OF BANKING PERSONNEL SELECTION, MUMBAI.  
 TRIBAL DEVELOPMENT DEPARTMENT (TDD)  
 DATE OF EXAM : 09th APRIL 2025  
 PROVISIONAL COMBINED LIST OF QUALIFIED CANDIDATES AS PER CUTOFF IN DESCENDING ORDER OF MARKS  
 (THIS IS NOT A SELECT LIST)  
 POST: RECRUITMENT OF WARDEN (FEMALE)

CATEGORY : COMBINED							DIVISION : ADDITIONAL COMMISSIONER; TRIBAL DEVELOPMENT NASHIK																				
SR.NO	ROLL NO	REGT.NO	CANDIDATE	APPLIED	SEX	DATE OF BIRTH	NAME	SCORES				TOTAL OUT OF (200)	DOM	EXS	PAP	REMARKS							HIGHER QUALIFICATION	MINIMUM QUALIFICATION	MARKS		
								MA-1	EL-2	GK-3	GA-4					SAMANTAR	ARAKSHAN	WR	PWD	SP	DIS						
121	2830000120	536179632	SC	SC	F	12-11-99	MAMTA PRAKASH THORAT	42	18	26	20	106	DOM									WR			PG	PG	78.91
122	3430000597	536092659	ST	ST	F	06-12-00	ALISHA DADARAO KASDEKAR	42	18	30	16	106	DOM									WR			PG	PG	67.58
123	2730000048	536125370	SC	SC	F	15-03-82	AMRUTA SHAMRAO LOKHANDE	46	18	24	16	104	DOM									WR			PG	PG	61.33
124	1330000220	536031403	SC	SC	F	02-11-84	AARTI DATATRAYA MESHARAM	38	16	28	22	104	DOM									WR			PG	PG	57.08
125	3430000133	536076559	ST	ST	F	14-10-91	AKANKSHA MADHUKAR SIDAM	38	24	26	16	104	DOM									WR			PG	PG	77.50
126	3430000606	536117354	OBC	OBC	F	09-12-91	MANISHA GULABRAO MATERE	44	12	24	24	104	DOM									WR			PG	PG	68.00
127	1930000096	536077708	SC	SC	F	16-06-92	SHITAL SUBHASH JAVARE	40	18	24	22	104	DOM												PG	PG	71.90
128	4230000323	536027556	VJ-A	OPEN	F	02-07-94	KOMAL TOLARAM CHAVHAN	48	12	30	14	104	DOM									WR			PG	PG	72.48
129	2830000056	536095779	ST	ST	F	05-05-95	MANISHA SANJAY AMALE	44	24	22	14	104	DOM									WR			PG	PG	76.00
130	3030000026	536131146	ST	ST	F	08-07-95	TEJASWINI APPASAHEB GAVIT	38	22	28	16	104	DOM									WR			PG	PG	71.52
131	3430000615	536098795	SC	SC	F	24-02-97	VARSHA NAGORAO MORE	42	18	22	22	104	DOM									WR			PG	PG	66.20
132	1230000122	536016934	SC	SC	F	05-06-97	ANJALI PRAKASH INGOLE	46	22	24	12	104	DOM									WR			PG	PG	86.30
133	1830000053	536099295	SC	SC	F	08-10-97	PRAJAKTA BHASKAR BHAGAT	38	24	26	16	104	DOM									WR			PG	PG	84.70
134	4230000122	536079322	ST	ST	F	11-10-99	VAISHNAVI SHATRUGHNA MESHARAM	40	26	20	18	104	DOM									WR			PG	PG	67.09
135	3030000188	536108535	OBC	OBC	F	24-10-82	BHARATI KAMALAKAR KOLHE	36	20	28	18	102	DOM												PG	PG	67.11
136	3730000063	536032086	SC	SC	F	20-11-84	SHITAL KESHAVRAO KAMBLE	46	36	16	4	102	DOM												PG	PG	57.04
137	3430000613	536112849	ST	ST	F	24-11-85	PRATIMA RAMESH ROKADE	40	18	22	22	102	DOM	PAP								WR			PG	PG	65.00
138	1930000038	536015226	OPEN	OPEN	F	04-04-86	SAVITA RAVINDRA PATIL	44	16	24	18	102	DOM												PG	PG	58.43
139	3030000052	536182329	OPEN	OPEN	F	01-07-87	POOJA ARUNRAO INGLE	46	18	26	12	102	DOM									WR			PG	PG	75.00
140	2930000017	536038468	NT-B	OPEN	F	01-01-88	VAISHALI BHURAO GIRI BHURAO GIRI	44	18	28	12	102	DOM									WR			PG	PG	62.33

DOM : DOMICILE      EXS : EX-SERVICEMAN      PAP : PROJECT AFFECTED      ORP : ORPHAN      ANS : ANSHKALIN/PART TIME      EAP : EARTHQUAKE AFFECTED      WR : WOMEN RESERVATION  
 SP : SPORTSPERSON      DIS : DISABLED EX-SERVICEMAN      PWD\_TYPE-A : LOW VISION (LV)      PWD\_TYPE-B : HARD OF HEARING (HH) / DEAF (D)

INSTITUTE OF BANKING PERSONNEL SELECTION, MUMBAI.  
TRIBAL DEVELOPMENT DEPARTMENT (TDD)  
DATE OF EXAM : 09th APRIL 2025  
PROVISIONAL COMBINED LIST OF QUALIFIED CANDIDATES AS PER CUTOFF IN DESCENDING ORDER OF MARKS  
(THIS IS NOT A SELECT LIST)  
POST: RECRUITMENT OF WARDEN (FEMALE)

CATEGORY : COMBINED										DIVISION : ADDITIONAL COMMISSIONER; TRIBAL DEVELOPMENT NASHIK													
SR.NO	ROLL NO	REGT.NO	CANDIDATE	APPLIED	SEX	DATE OF BIRTH	NAME	SCORES				TOTAL OUT OF (200)	DOM	EXS	PAP	ORP	REMARKS				HIGHER QUALIFICATION	MINIMUM QUALIFICATION	MARKS
								MA-1	EL-2	GK-3	GA-4						SAMANTAR	ARAKSHAN	PWD	SP			
141	2730000064	536078906	SC	SC	F	25-12-89	RINA ARUN DHEPE	44	8	28	22	102	DOM								PG	PG	68.20
142	3730000031	536051278	ST	ST	F	20-04-91	SUMAN SOMA DHINDALE	38	12	36	16	102	DOM								PG	PG	57.97
143	1830000366	536132763	SC	SC	F	26-12-91	ASHVINI SIDDHARTH SARKATE	48	20	20	14	102	DOM						WR		PG	PG	65.83
144	2330000015	536063193	SC	SC	F	13-01-92	RAJASHRI PRAKASH BRAHAMANE	46	22	20	14	102	DOM						WR		PG	PG	74.29
145	1230000170	536071019	ST	ST	F	25-06-92	JYOTI SHRIRAM BHODNE	36	18	30	18	102	DOM						WR		PG	PG	62.13
146	2730000104	536042634	VJ-A	OPEN	F	09-07-92	ASHVINI HARISHCHANDRA CHAVHAN	44	22	24	12	102	DOM						WR		PG	PG	68.00
147	2830000152	536024598	ST	ST	F	04-12-92	MANGAL DASHRATH KAMBLE	42	8	32	20	102	DOM						WR		PG	PG	55.87
148	1830000281	536001805	OPEN	OPEN	F	27-09-93	PRAJAKTA PURUSHOTTAM PAWAR	46	18	22	16	102	DOM						WR		PG	PG	61.42
149	2930000038	536009543	ST	ST	F	14-07-94	ASHWINI RAMDAS GAVIT	40	8	32	22	102	DOM						WR		PG	PG	67.06
150	2930000126	536159339	ST	ST	F	28-11-94	PUJA NAMANT PADAVI	44	14	20	24	102	DOM								PG	PG	73.75
151	1830000068	536116773	OPEN	OPEN	F	06-04-95	MANISHA BABASAHEB BAKAL	40	22	26	14	102	DOM						WR		PG	PG	74.70
152	1830000079	536079216	OPEN	OPEN	F	10-12-95	REKHA KISAN KAKDE	38	16	26	22	102	DOM						WR		PG	PG	77.00
153	3430000145	536008470	OPEN	OPEN	F	10-07-96	JAYASHREE CHANDRAKANT HUDE	44	16	30	12	102	DOM						WR		PG	PG	63.00
154	1830000270	536028032	SEBC	SEBC	F	03-10-96	VIDYA SANJAY CHAVAN	46	20	20	16	102	DOM						WR		PG	PG	70.10
155	2830000126	536001777	SC	SC	F	21-05-98	APARNA KONDIBA HAIBATKAR	44	12	20	26	102	DOM								PG	PG	87.12
156	2830000204	536009480	SC	SC	F	15-07-99	SANJANA DIGAMBAR AILWAR	44	12	34	12	102	DOM						WR		PG	PG	66.04
157	2730000167	536024791	ST	ST	F	05-04-00	PUJA PURUSHOTTAM BAREKAR	42	14	30	16	102	DOM						WR		PG	PG	74.32
158	1630000028	536076555	SC	SC	F	01-06-00	POONAM KIRAN BHALERAO	42	22	20	18	102	DOM						WR		PG	PG	70.70
159	3430000457	536017962	NT-C	OPEN	F	21-08-00	PRANJAL NANDLAL BHAMARE	36	24	26	16	102	DOM						WR		PG	PG	66.80
160	2230000085	536048422	ST	ST	F	11-10-00	KAJAL DIWAKAR WAGH	38	14	30	20	102	DOM		ORP				WR		PG	PG	71.52

DOM : DOMICILE      EXS : EX-SERVICEMAN      PAP : PROJECT AFFECTED      ORP : ORPHAN      ANS : ANSKALIN/PART TIME      EAP : EARTHQUAKE AFFECTED      WR : WOMEN RESERVATION  
SP : SPORTSPERSON      DIS : DISABLED EX-SERVICEMAN      PWD\_TYPE-A : LOW VISION (LV)      PWD\_TYPE-B : HARD OF HEARING (HH) / DEAF (D)

INSTITUTE OF BANKING PERSONNEL SELECTION, MUMBAI.  
 TRIBAL DEVELOPMENT DEPARTMENT (TDD)  
 DATE OF EXAM : 09th APRIL 2025  
 PROVISIONAL COMBINED LIST OF QUALIFIED CANDIDATES AS PER CUTOFF IN DESCENDING ORDER OF MARKS  
 (THIS IS NOT A SELECT LIST)  
 POST: RECRUITMENT OF WARDEN (FEMALE)

CATEGORY : COMBINED										DIVISION : ADDITIONAL COMMISSIONER; TRIBAL DEVELOPMENT NASHIK														
SR.NO	ROLL NO	REGT.NO	CANDIDATE	APPLIED	SEX	DATE OF BIRTH	NAME	SCORES				TOTAL OUT OF (200)	DOM	EXS	PAP	ORP	REMARKS				HIGHER QUALIFICATION	MINIMUM QUALIFICATION	MARKS	
								MA-1	EL-2	GK-3	GA-4						SAMANTAR	ARAKSHAN	WR	PWD				SP
161	4230000073	536084652	OBC	OBC	F	09-09-01	SAKSHIGANDHA GANGADHAR WATKAR	38	22	24	18	102	DOM								PG	PG	78.80	
162	3430000486	536058580	OBC	OBC	F	15-07-82	SHABANA SIKANDAR MULANI	44	18	18	20	100	DOM							WR		PG	PG	34.70
163	3030000080	536172401	NT-C	OPEN	F	26-05-84	RAJASHRI VISHVNATH BHANGUDE	46	14	24	16	100	DOM					ANS		WR		PG	PG	78.13
164	2630000382	536108543	OBC	OBC	F	21-12-86	SMITA LAHU PATIL	40	18	28	14	100	DOM									PG	PG	68.56
165	2830000036	536062270	SC	SC	F	20-05-87	MANGAL MAROTI SONAWANE	48	16	16	20	100	DOM									PG	PG	63.33
166	2830000066	536110036	SC	SC	F	06-10-87	VIPATSANA MADHUKAR SURADKAR	46	12	28	14	100	DOM							WR		PG	PG	73.10
167	2230000157	536148479	OPEN	OPEN	F	01-06-88	SUWARNA TUKARAM KOLI	42	16	20	22	100	DOM							WR		PG	PG	55.30
168	3630000027	536092594	EWS	EWS	F	09-06-88	ARCHANA MRUTYUNJAY PATTANSHETTI	44	14	26	16	100	DOM							WR		PG	PG	67.20
169	3330000134	536071467	SC	SC	F	31-01-89	KAVITA PRAKASH KAMBLE	46	10	20	24	100	DOM							WR		PG	PG	77.08
170	2030000046	536061491	ST	ST	F	21-10-89	HAZEL PRABHUDAS UIKEY	46	14	24	16	100	DOM							WR		PG	PG	60.00
171	3030000122	536117035	OPEN	OPEN	F	19-06-90	RADHA SHANKAR KANDE	48	16	24	12	100	DOM							WR		PG	PG	61.16
172	3030000238	536114802	ST	ST	F	26-06-92	JAYSHRI DHANJI CHAURE	44	16	12	28	100	DOM							WR		PG	PG	68.60
173	1230000156	536114824	SC	SC	F	01-07-92	PRIYANKA PRALHAD CHAVHAN	44	18	26	12	100	DOM							WR		PG	PG	90.00
174	1930000008	536083609	ST	ST	F	03-04-93	ANURADHA KANTILAL GAVIT	38	18	24	20	100	DOM							WR		PG	PG	64.17
175	2630000389	536139878	OBC	OBC	F	05-02-94	NEHA RAJESH MORE	48	12	20	20	100	DOM					ANS				PG	PG	69.41
176	3430000187	536098714	OPEN	OPEN	F	10-04-94	KOMAL DNYANESHWAR SHINDE	40	10	22	28	100	DOM							WR		PG	PG	68.00
177	1830000117	536124923	SC	SC	F	23-07-94	JIVITA ASHOK UBALE	44	22	22	12	100	DOM							WR		PG	PG	77.20
178	3030000011	536048619	OPEN	OPEN	F	10-03-95	KIRTI GOPAL GADHAVE	38	14	32	16	100	DOM									PG	PG	65.18
179	1330000241	536039314	SC	SC	F	23-03-95	DISHA BHIMRAO DONGARDIVE	42	14	32	12	100	DOM							WR		PG	PG	57.08
180	1930000052	536033371	SC	SC	F	15-03-96	GAYATRI ZAMBAR SHIRSATH	32	12	32	24	100	DOM							WR		PG	PG	82.90

DOM : DOMICILE      EXS : EX-SERVICEMAN      PAP : PROJECT AFFECTED      ORP : ORPHAN      ANS : ANSHKALIN/PART TIME      EAP : EARTHQUAKE AFFECTED      WR : WOMEN RESERVATION  
 SP : SPORTSPERSON      DIS : DISABLED EX-SERVICEMAN      PWD\_TYPE-A : LOW VISION (LV)      PWD\_TYPE-B : HARD OF HEARING (HH) / DEAF (D)

INSTITUTE OF BANKING PERSONNEL SELECTION, MUMBAI.  
 TRIBAL DEVELOPMENT DEPARTMENT (TDD)  
 DATE OF EXAM : 09th APRIL 2025  
 PROVISIONAL COMBINED LIST OF QUALIFIED CANDIDATES AS PER CUTOFF IN DESCENDING ORDER OF MARKS  
 (THIS IS NOT A SELECT LIST)  
 POST: RECRUITMENT OF WARDEN (FEMALE)

CATEGORY : COMBINED										DIVISION : ADDITIONAL COMMISSIONER; TRIBAL DEVELOPMENT NASHIK														
SR.NO	ROLL NO	REGT.NO	CANDIDATE	APPLIED	SEX	DATE OF BIRTH	NAME	SCORES				TOTAL OUT OF (200)	DOM	EXS	PAP	ORP	REMARKS				HIGHER QUALIFICATION	MINIMUM QUALIFICATION	MARKS	
								MA-1	EL-2	GK-3	GA-4						SAMANTAR	ARAKSHAN	PWD	SP				DIS
181	4230000243	536120193	VJ-A	OPEN	F	30-05-96	ANJUTAI SANTOSH CHAVHAN	44	14	24	18	100	DOM							WR		PG	PG	80.30
182	1830000207	536173207	ST	ST	F	10-09-97	KAVITA YADAV TORKAD	42	16	20	22	100	DOM							WR		PG	PG	74.28
183	2830000016	536048265	VJ-A	OPEN	F	20-11-97	POOJA BABURAO ADE	40	18	28	14	100	DOM							WR		PG	PG	91.36
184	3030000154	536178127	ST	ST	F	29-12-97	BHAGYASHREE PANDIT GAVIT	40	22	24	14	100	DOM							WR		PG	PG	68.56
185	3030000143	536065725	EWS	EWS	F	25-03-98	POOJA SANJAY KULKARNI	42	14	26	18	100	DOM							WR		PG	PG	73.68
186	1930000033	536031874	ST	ST	F	21-04-98	SUSHILA PUNAJI DESHMUKH	38	12	24	26	100	DOM							WR		PG	PG	78.00
187	3430000024	536099873	ST	ST	F	01-09-98	NEHA YASHWANT BAMBALE	48	24	16	12	100	DOM							WR		PG	PG	64.72
188	3330000150	536082585	ST	ST	F	02-02-99	KIRTI DATTARAO SAKHARWAD	46	18	24	12	100	DOM							WR		PG	PG	71.42
189	2730000508	536065426	ST	ST	F	17-06-99	PAYAL KRUSHNA KINAKE	44	16	24	16	100	DOM							WR		PG	PG	8.00
190	4030000003	536126897	SC	SC	F	08-04-00	PRANALI SUMEDH PIMPALKAR	38	26	20	16	100	DOM									PG	PG	72.33
191	2930000040	536095130	OBC	OBC	F	29-05-00	GAYATRI ANIL MALI	36	18	18	28	100	DOM							WR		PG	PG	67.40
192	4230000206	536050943	ST	ST	F	17-08-00	DEVAKA GANESH DAWALE	42	10	30	18	100	DOM							WR		PG	PG	74.76
193	1330000423	536137262	ST	ST	F	28-08-00	JARINA RAMESH KASDEKAR	32	18	34	16	100	DOM							WR		PG	PG	72.68
194	1730000022	536009224	ST	ST	F	16-10-00	LAXMI MANOHAR MESHRAM	38	16	32	14	100	DOM							WR		PG	PG	73.91
195	1330000589	536059039	SC	SC	F	13-05-01	SNEHA ARUN TIHILE	44	18	24	14	100	DOM							WR		PG	PG	84.00
196	2430000052	536123649	SC	SC	F	27-01-80	SWATI SAMBHAJI JADHAV	46	10	30	12	98	DOM							WR		PG	PG	67.06
197	2730000550	536077997	SC	SC	F	22-10-83	VAISHALI MANOHAR PATIL	40	22	18	18	98	DOM							WR		PG	PG	58.00
198	3030000023	536006068	ST	ST	F	22-04-84	ASHA GULAB BAHIRAM	46	18	28	6	98	DOM							WR		PG	PG	64.36
199	2730000300	536020797	SC	SC	F	16-10-84	TRUPTI GANESH ATE	38	26	16	18	98	DOM							WR		PG	PG	7.86
200	1330000182	536109627	SC	SC	F	19-05-86	VAISHALI VINAYAK NAIK	46	14	24	14	98	DOM							WR		PG	PG	73.65

DOM : DOMICILE      EXS : EX-SERVICEMAN      PAP : PROJECT AFFECTED      ORP : ORPHAN      ANS : ANSHKALIN/PART TIME      EAP : EARTHQUAKE AFFECTED      WR : WOMEN RESERVATION  
 SP : SPORTSPERSON      DIS : DISABLED EX-SERVICEMAN      PWD\_TYPE-A : LOW VISION (LV)      PWD\_TYPE-B : HARD OF HEARING (HH) / DEAF (D)

INSTITUTE OF BANKING PERSONNEL SELECTION, MUMBAI.  
 TRIBAL DEVELOPMENT DEPARTMENT (TDD)  
 DATE OF EXAM : 09th APRIL 2025  
 PROVISIONAL COMBINED LIST OF QUALIFIED CANDIDATES AS PER CUTOFF IN DESCENDING ORDER OF MARKS  
 (THIS IS NOT A SELECT LIST)  
 POST: RECRUITMENT OF WARDEN (FEMALE)

CATEGORY : COMBINED							DIVISION : ADDITIONAL COMMISSIONER; TRIBAL DEVELOPMENT NASHIK																		
SR.NO	ROLL NO	REGT.NO	CANDIDATE	APPLIED	SEX	DATE OF BIRTH	NAME	SCORES				TOTAL OUT OF (200)	DOM	EXS	PAP	ORP	REMARKS				HIGHER QUALIFICATION	MINIMUM QUALIFICATION	MARKS		
								MA-1	EL-2	GK-3	GA-4						SAMANTAR	ARAKSHAN	PWD	SP				DIS	
201	3430000376	536055859	SC	SC	F	10-12-86	SAVITA JAYRAM SHINDE	46	18	20	14	98	DOM								PG	PG	74.21		
202	3430000513	536138989	NT-C	OPEN	F	11-12-86	MEENAKSHI TANAJI LAKADE	44	12	26	16	98	DOM								WR	PG	PG	45.13	
203	2630000102	536146377	SC	OPEN	F	14-06-87	HARITALIKA BHIMRAO MANWAR	44	18	22	14	98	DOM								WR	PG	PG	60.83	
204	2230000210	536074497	OBC	OBC	F	18-11-87	PRIYANKA RAGHUNATH MAHAJAN	38	14	30	16	98	DOM								WR	PG	PG	66.40	
205	2230000049	536008328	OPEN	OPEN	F	09-12-87	PALLAVI DIGAMBAR CHAUDHARY	46	22	16	14	98	DOM								ANS	PG	PG	69.80	
206	3330000126	536117413	SC	SC	F	03-12-88	PALLAVI BHUJANGRAO WAKADE	48	12	24	14	98	DOM								WR	PG	PG	58.82	
207	2930000093	536104624	OPEN	OPEN	F	31-01-91	JAYASHRI SUDHAKAR LAWHALE	38	10	28	22	98	DOM								ANS	WR	PG	PG	69.41
208	2830000147	536086153	SC	SC	F	19-06-91	PRIYANKA GAUTAM KASBE	44	14	16	24	98	DOM								WR	PG	PG	77.33	
209	2830000096	536068223	ST	ST	F	10-09-91	USHA DEVRAO KIRWALE	40	12	28	18	98	DOM								WR	PG	PG	50.00	
210	2230000108	536114104	ST	ST	F	29-09-91	PRIYA BABU TADVI	38	28	14	18	98	DOM									PG	PG	66.40	
211	3030000180	536120823	OBC	OBC	F	04-04-92	CHANCHAL MANOHAR NIKAM	38	14	24	22	98	DOM									PG	PG	62.38	
212	2730000271	536023164	ST	ST	F	30-12-92	DIPIKA SUDHAKAR MADAVI	38	16	20	24	98	DOM								WR	PG	PG	64.04	
213	3030000181	536008774	SC	SC	F	05-03-93	KANCHAN DILIP BANSOD	36	16	30	16	98	DOM								ANS	WR	PG	PG	54.41
214	4230000209	536023884	ST	ST	F	09-06-93	JAYA LAXMAN NAITAM	40	10	32	16	98	DOM								WR	PG	PG	58.58	
215	2830000077	536020598	ST	ST	F	17-08-93	JYOTI GYANOBA DHOLE	42	12	22	22	98	DOM								WR	PG	PG	77.85	
216	2030000248	536063741	ST	ST	F	22-09-93	SHILPA SHRIRAM HALAMI	42	10	26	20	98	DOM								WR	PG	PG	68.83	
217	3730000003	536034160	OPEN	OPEN	F	20-11-93	KOMAL BALKRISHNA KANASE	40	20	24	14	98	DOM									PG	PG	72.17	
218	2930000134	536023589	SEBC	SEBC	F	05-06-94	VARSHA GULAB GADHE	42	12	28	16	98	DOM								WR	PG	PG	82.31	
219	3030000133	536020366	ST	ST	F	15-08-94	NITA SOMNATH DHOLE	46	18	18	16	98	DOM								WR	PG	PG	68.00	
220	4230000083	536043271	ST	ST	F	02-10-94	MADHURI NAGORAO SAKHARKAR	44	14	32	8	98	DOM								WR	PG	PG	60.35	

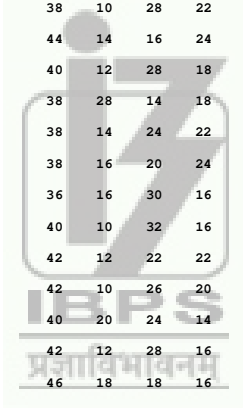

DOM : DOMICILE      EXS : EX-SERVICEMAN      PAP : PROJECT AFFECTED      ORP : ORPHAN      ANS : ANSHKALIN/PART TIME      EAP : EARTHQUAKE AFFECTED      WR : WOMEN RESERVATION  
 SP : SPORTSPERSON      DIS : DISABLED EX-SERVICEMAN      PWD\_TYPE-A : LOW VISION (LV)      PWD\_TYPE-B : HARD OF HEARING (HH) / DEAF (D)

INSTITUTE OF BANKING PERSONNEL SELECTION, MUMBAI.  
TRIBAL DEVELOPMENT DEPARTMENT (TDD)  
DATE OF EXAM : 09th APRIL 2025  
PROVISIONAL COMBINED LIST OF QUALIFIED CANDIDATES AS PER CUTOFF IN DESCENDING ORDER OF MARKS  
(THIS IS NOT A SELECT LIST)  
POST: RECRUITMENT OF WARDEN (FEMALE)

CATEGORY : COMBINED						DIVISION : ADDITIONAL COMMISSIONER; TRIBAL DEVELOPMENT NASHIK																		
SR.NO	ROLL NO	REGT.NO	CANDIDATE	APPLIED	SEX	DATE OF BIRTH	NAME	SCORES				TOTAL OUT OF (200)	DOM	EXS	PAP	ORP	REMARKS				HIGHER QUALIFICATION	MINIMUM QUALIFICATION	MARKS	
								MA-1	EL-2	GK-3	GA-4						SAMANTAR	ARAKSHAN	WR	PWD				SP
221	3430000231	536117965	ST	ST	F	10-06-95	PRITI SAGAR SOLANKE	36	22	20	20	98	DOM							WR		PG	PG	56.12
222	4230000251	536083798	ST	ST	F	14-05-96	SARIKA RAMBHAI MESHAM	38	14	24	22	98	DOM							WR		PG	PG	6.80
223	2930000018	536019772	ST	ST	F	17-01-97	SHARAMILA CHHAGAN PAWARA	34	18	22	24	98	DOM							WR		PG	PG	73.51
224	1330000642	536071415	OPEN	OPEN	F	29-06-97	MANJU BHURASING RATHOD	42	12	28	16	98	DOM									PG	PG	85.00
225	2930000106	536026282	OBC	OBC	F	05-09-97	MOHINI PRAKASH PATIL	42	20	24	12	98	DOM									PG	PG	76.55
226	2830000199	536053103	ST	ST	F	12-09-97	SONIYA RAJARAM HURDUKE	42	18	22	16	98	DOM									PG	PG	75.84
227	3030000032	536112076	ST	ST	F	08-06-98	NILAM SANTOSH BODHARE	38	14	30	16	98	DOM							WR		PG	PG	62.04
228	3430000149	536067284	ST	ST	F	15-06-98	SHITAL BABU DHINDALE	36	6	32	24	98	DOM							WR		PG	PG	54.20
229	1330000043	536038338	OBC	OBC	F	01-07-98	NAMITA SUKHADEORAO SAWARKAR	42	6	30	20	98	DOM							WR		PG	PG	92.00
230	2830000098	536118921	ST	ST	F	27-10-98	SUNITA KESHAV KHUDE	46	14	22	16	98	DOM							WR		PG	PG	78.00
231	2430000040	536075912	OPEN	OPEN	F	16-11-98	PRATIKSHA PRASAD MANE	40	24	22	12	98	DOM							WR		PG	PG	73.52
232	2430000076	536067145	ST	ST	F	07-04-99	JYOTI SHRIRAM MADAVI	46	14	24	14	98	DOM							WR		PG	PG	62.03
233	1730000059	536052280	ST	ST	F	31-07-99	RANI ASHOK MESHAM	40	22	20	16	98										PG	PG	81.21
234	2230000283	536057127	ST	ST	F	12-03-00	VARSHA PRAKASH PATLE	42	18	20	18	98	DOM							WR		PG	PG	72.00
235	2730000406	536068667	SC	SC	F	04-04-81	SMITA SURESH KARODE	40	14	28	14	96	DOM							WR		PG	PG	58.66
236	1630000019	536015615	SC	SC	F	04-10-81	SHARADA SATYAWAN BORDE SATYAWAN BOR	36	20	18	22	96	DOM									PG	PG	61.83
237	3330000117	536113933	SC	SC	F	10-10-82	SAVITA BALIRAM INGOLE	48	10	20	18	96	DOM							WR		PG	PG	58.14
238	1330000465	536042765	SC	SC	F	03-07-83	UJWALA JAGANNATHRAO MESHAM	48	16	16	16	96	DOM							WR		PG	PG	57.68
239	1530000055	536027494	EWS	EWS	F	15-06-85	FIRDOS MUNIR KHAN	42	22	24	8	96	DOM							WR		PG	PG	70.82
240	1930000072	536106382	OBC	OPEN	F	05-12-86	SHITAL SAMHAJI PATIL	44	20	20	12	96	DOM							WR		PG	PG	58.30

DOM : DOMICILE      EXS : EX-SERVICEMAN      PAP : PROJECT AFFECTED      ORP : ORPHAN      ANS : ANSHKALIN/PART TIME      EAP : EARTHQUAKE AFFECTED      WR : WOMEN RESERVATION  
SP : SPORTSPERSON      DIS : DISABLED EX-SERVICEMAN      PWD\_TYPE-A : LOW VISION (LV)      PWD\_TYPE-B : HARD OF HEARING (HH) / DEAF (D)

INSTITUTE OF BANKING PERSONNEL SELECTION, MUMBAI.  
TRIBAL DEVELOPMENT DEPARTMENT (TDD)  
DATE OF EXAM : 09th APRIL 2025  
PROVISIONAL COMBINED LIST OF QUALIFIED CANDIDATES AS PER CUTOFF IN DESCENDING ORDER OF MARKS  
(THIS IS NOT A SELECT LIST)  
POST: RECRUITMENT OF WARDEN (FEMALE)

CATEGORY : COMBINED										DIVISION : ADDITIONAL COMMISSIONER; TRIBAL DEVELOPMENT NASHIK															
SR.NO	ROLL NO	REGT.NO	CANDIDATE	APPLIED	SEX	DATE OF BIRTH	NAME	SCORES					TOTAL OUT OF (200)	DOM	EXS	PAP	ORP	REMARKS				HIGHER QUALIFICATION	MINIMUM QUALIFICATION	MARKS	
								MA-1	EL-2	GK-3	GA-4	ANS						EAP	WR	PWD	SP				DIS
241	1830000312	536023372	SC	SC	F	21-04-87	SONAL MILIND MORE	44	18	20	14	96	DOM							WR			PG	PG	64.05
242	2830000072	536009137	SC	SC	F	01-05-87	SUPRIYA NAMDEO KAMBLE	46	16	28	6	96	DOM							WR			PG	PG	55.33
243	3030000270	536102091	SC	SC	F	20-10-88	RINA SHANTARAM CHARBHE	38	8	26	24	96											PG	PG	65.39
244	3430000016	536036281	SC	SC	F	14-03-89	NAYANA BALU PATHADE	38	10	28	20	96	DOM							WR			PG	PG	69.00
245	2930000132	536008462	SC	SC	F	21-06-89	YOGITA RAMESH AHIRE	40	20	22	14	96	DOM							WR			PG	PG	71.33
246	1630000037	536068037	OBC	OBC	F	17-05-90	MOHINI SHIVAJI BACHCHHAV	42	20	22	12	96	DOM							WR			PG	PG	55.58
247	2630000262	536010933	OBC	OBC	F	25-06-90	DIPIKA DILIPRAO CHORE	42	16	22	16	96	DOM							WR			PG	PG	71.11
248	1730000061	536111994	ST	ST	F	18-05-93	VAISHALI RAMESHRAO UIKE	44	14	22	16	96	DOM							WR			PG	PG	78.00
249	2230000142	536048306	ST	ST	F	09-06-93	JANUBAI CHHATARSING BARELA	34	16	24	22	96	DOM							WR			PG	PG	70.12
250	4230000013	536064593	ST	ST	F	09-07-93	SUREKHA SAYAJI PAWANE	46	14	20	16	96	DOM							WR			PG	PG	79.75
251	3430000202	536147266	OBC	OBC	F	13-01-94	RAJSHREE CHANDRAKANT BELHEKAR	42	14	18	22	96	DOM							WR			PG	PG	58.38
252	2830000020	536175749	SC	SC	F	04-06-94	DIKSHA DIPAK ONKAR	48	12	18	18	96	DOM						ANS	WR			PG	PG	79.00
253	3030000079	536158025	ST	ST	F	01-06-95	PRIYANKA VAMAN PADVI	38	14	18	26	96	DOM							WR			PG	PG	71.68
254	2830000099	536083946	SC	SC	F	05-06-95	NISHA NAGORAO MORE	34	20	24	18	96	DOM							WR			PG	PG	76.50
255	4230000212	536155783	SC	SC	F	20-07-95	SHITAL SUBHASH MANWAR	38	10	28	20	96	DOM							WR			PG	PG	57.41
256	3030000129	536084218	OBC	OBC	F	20-09-95	MADHAVI KASHINATH SURYAVANSHI	38	12	26	20	96	DOM										PG	PG	68.96
257	2830000014	536051969	OBC	OBC	F	26-08-96	POOJA DILIPRAO YOGEKAR	44	14	20	18	96	DOM							WR			PG	PG	79.85
258	2930000089	536034624	ST	ST	F	02-01-97	SAMITA ROHIDAS VALVI	36	16	30	14	96	DOM							WR			PG	PG	65.74
259	1830000437	536177951	ST	ST	F	02-02-97	NEHA VITHOBA KODAPE	46	12	24	14	96	DOM							WR			PG	PG	81.57
260	1630000039	536153912	OBC	OPEN	F	26-03-97	SONALI ARJUN BHUTEKAR	38	18	22	18	96	DOM										PG	PG	78.00

DOM : DOMICILE      EXS : EX-SERVICEMAN      PAP : PROJECT AFFECTED      ORP : ORPHAN      ANS : ANSHKALIN/PART TIME      EAP : EARTHQUAKE AFFECTED      WR : WOMEN RESERVATION  
SP : SPORTSPERSON      DIS : DISABLED EX-SERVICEMAN      PWD\_TYPE-A : LOW VISION (LV)      PWD\_TYPE-B : HARD OF HEARING (HH) / DEAF (D)

INSTITUTE OF BANKING PERSONNEL SELECTION, MUMBAI.  
 TRIBAL DEVELOPMENT DEPARTMENT (TDD)  
 DATE OF EXAM : 09th APRIL 2025  
 PROVISIONAL COMBINED LIST OF QUALIFIED CANDIDATES AS PER CUTOFF IN DESCENDING ORDER OF MARKS  
 (THIS IS NOT A SELECT LIST)  
 POST: RECRUITMENT OF WARDEN (FEMALE)

CATEGORY : COMBINED							DIVISION : ADDITIONAL COMMISSIONER; TRIBAL DEVELOPMENT NASHIK																			
SR.NO	ROLL NO	REGT.NO	CANDIDATE	APPLIED	SEX	DATE OF BIRTH	NAME	SCORES					TOTAL OUT OF (200)	DOM	EXS	PAP	ORP	REMARKS					HIGHER QUALIFICATION	MINIMUM QUALIFICATION	MARKS	
								MA-1	EL-2	GK-3	GA-4	ANS						EAP	WR	PWD	SP	DIS				
261	2930000137	536114360	ST	ST	F	07-05-97	ANURADHA BHAVSING PAWARA	42	12	22	20	96	DOM										PG	PG	65.51	
262	2630000194	536042975	NT-C	OPEN	F	25-07-97	LAXMI SURESH LAWANGE	42	22	20	12	96	DOM									WR		PG	PG	64.80
263	3430000637	536031685	SC	SC	F	23-02-98	RAVINA RAJU SHAMBHARKAR	34	16	28	18	96	DOM									WR		PG	PG	59.64
264	1430000060	536168261	NT-D	OPEN	F	04-03-98	AKANKSHA RAVSAHEB KARAD	42	10	20	24	96	DOM									WR		PG	PG	63.00
265	1830000210	536016191	ST	ST	F	05-09-98	DHURPATA LAXMAN WAKODE	40	18	26	12	96	DOM									WR		PG	PG	77.24
266	2730000338	536012723	ST	ST	F	03-12-98	VIDHYA VASANT LOKHANDE	40	16	28	12	96	DOM									WR		PG	PG	78.60
267	2830000162	536135133	ST	ST	F	08-09-99	PRIYANKA PRAKASH ZADE	36	16	22	22	96	DOM											PG	PG	75.23
268	2630000373	536084000	ST	ST	F	21-10-99	SARIKA RAGHUNATH PARADHI	40	16	26	14	96	DOM									WR		PG	PG	71.05
269	4230000213	536040460	OBC	OBC	F	24-10-00	DHANSHRI GAJANAN CHAURAGADE	50	12	18	16	96	DOM									WR		PG	PG	68.05
270	3430000294	536181099	ST	ST	F	21-09-01	KANCHAN ANIL BHOYE	40	12	24	20	96	DOM											PG	PG	55.22
271	2830000180	536176420	SC	SC	F	27-08-79	JYOTI BABARAO DOIBALE	38	18	22	16	94	DOM									WR		PG	PG	57.10
272	3030000111	536117494	OBC	OBC	F	20-11-79	CHHAYA DHUDAKU AHIRE	44	14	26	10	94	DOM									WR		PG	PG	59.16
273	3030000104	536164177	OBC	OPEN	F	06-01-82	RATNA BALCHANDRA SONAWANE	40	12	24	18	94	DOM						ANS			WR		PG	PG	61.00
274	2730000108	536169004	SC	SC	F	16-06-82	VIJAYA VISHVASRAO RAKSHASKAR	40	18	22	14	94	DOM									WR		PG	PG	56.80
275	2730000080	536149960	SC	SC	F	30-09-82	VISHAKHA PRAKASH WAHANE	38	18	26	12	94	DOM											PG	PG	55.25
276	2530000173	536076919	SC	SC	F	13-01-84	MAYADEVI KERBA DAWKAR	44	12	22	16	94	DOM									WR		PG	PG	58.57
277	1330000574	536151424	SC	SC	F	26-04-84	SUREKHA BHASKAR AMBHORE	40	14	22	18	94	DOM									WR		PG	PG	61.08
278	3030000150	536030233	ST	ST	F	23-06-86	VAISHALI KHANDU BHOYE	44	10	22	18	94	DOM									WR		PG	PG	57.00
279	1230000115	536063478	OPEN	OPEN	F	17-11-88	MONIKA SURENDRASINGH CHOUHAN	40	22	16	16	94	DOM									WR		PG	PG	57.58
280	2730000028	536028254	ST	ST	F	07-08-89	SHITAL AMBADAS MADAVI	38	12	28	16	94	DOM									WR		PG	PG	58.76

DOM : DOMICILE      EXS : EX-SERVICEMAN      PAP : PROJECT AFFECTED      ORP : ORPHAN      ANS : ANSHKALIN/PART TIME      EAP : EARTHQUAKE AFFECTED      WR : WOMEN RESERVATION  
 SP : SPORTSPERSON      DIS : DISABLED EX-SERVICEMAN      PWD\_TYPE-A : LOW VISION (LV)      PWD\_TYPE-B : HARD OF HEARING (HH) / DEAF (D)



INSTITUTE OF BANKING PERSONNEL SELECTION, MUMBAI.  
TRIBAL DEVELOPMENT DEPARTMENT (TDD)  
DATE OF EXAM : 09th APRIL 2025  
PROVISIONAL COMBINED LIST OF QUALIFIED CANDIDATES AS PER CUTOFF IN DESCENDING ORDER OF MARKS  
(THIS IS NOT A SELECT LIST)  
POST: RECRUITMENT OF WARDEN (FEMALE)

CATEGORY : COMBINED							DIVISION : ADDITIONAL COMMISSIONER; TRIBAL DEVELOPMENT NASHIK																		
SR.NO	ROLL NO	REGT.NO	CANDIDATE	APPLIED	SEX	DATE OF BIRTH	NAME	SCORES					TOTAL OUT OF (200)	DOM	EXS	PAP	ORP	REMARKS					HIGHER QUALIFICATION	MINIMUM QUALIFICATION	MARKS
								MA-1	EL-2	GK-3	GA-4	ANS						EAP	WR	PWD	SP	DIS			
281	1830000139	536075942	SC	SC	F	12-10-89	REKHA HANUMANT WAGHMARE	42	16	26	10	94	DOM								WR		PG	PG	70.00
282	2830000144	536140955	OPEN	OPEN	F	30-06-90	JAYA ACCHUTRAO SURYAVANSHI	42	16	28	8	94	DOM								WR		PG	PG	7.15
283	3030000236	536073321	ST	ST	F	13-03-91	CHITRA GULAB KHILLAR	38	14	30	12	94	DOM							ANS	WR		PG	PG	63.28
284	1830000228	536004473	OBC	OBC	F	09-07-91	SNEHAL PRABHAKAR SHENDURKAR	44	14	18	18	94	DOM								WR		PG	PG	80.20
285	3430000469	536087135	OPEN	OPEN	F	10-06-92	SNEHA PURUSHOTTAM BAWASKAR	44	16	22	12	94	DOM										PG	PG	61.07
286	2730000447	536151135	ST	ST	F	17-07-92	ARTI DURGAPRASAD GHODMARE	38	18	20	18	94	DOM								WR		PG	PG	69.99
287	4230000133	536127307	SC	SC	F	04-03-93	CHAITALI PADMAKAR PATIL	42	12	22	18	94	DOM								WR		PG	PG	65.36
288	1830000283	536156467	SC	SC	F	06-06-93	SANGITA PARBHAT BHALERAO	46	12	22	14	94	DOM										PG	PG	82.60
289	2830000010	536071605	ST	ST	F	09-10-93	ASHA KUNDLIK SHELKE	42	12	22	18	94	DOM								WR		PG	PG	75.20
290	2930000108	536067244	ST	ST	F	14-11-93	SAVITA DILEEP VALVI	44	4	24	22	94	DOM								WR		PG	PG	84.90
291	1830000309	536148450	OPEN	OPEN	F	10-04-94	KAVITA KACHRU BANKAR	42	8	26	18	94	DOM								WR		PG	PG	6.95
292	2630000444	536100572	NT-C	OPEN	F	02-06-94	MITAL BALU BASTE	46	22	10	16	94	DOM								WR		PG	PG	65.30
293	2830000122	536182962	ST	ST	F	08-06-94	BEBI KHANDU BORKAR	36	14	26	18	94	DOM								WR		PG	PG	74.21
294	2330000007	536060614	OBC	OBC	F	11-01-95	GANGASAGAR KESHAVRAO PANCHAL	34	24	26	10	94	DOM										PG	PG	71.07
295	4030000041	536068026	SC	SC	F	02-07-95	KIRAN NILKANTH GOSAVI	38	10	30	16	94	DOM										PG	PG	63.40
296	2630000328	536059374	OPEN	OPEN	F	18-07-95	SHILPA DATTATRAY KHATAL	38	18	28	10	94	DOM								WR		PG	PG	61.58
297	3430000325	536004092	SC	SC	F	26-01-96	KANCHAN RAMESHRAO KAMBLE	36	16	20	22	94	DOM								WR		PG	PG	77.00
298	4030000068	536161590	OBC	OBC	F	02-06-96	PRIYANKA GANESHRAO HORE	44	16	16	18	94	DOM								WR		PG	PG	61.00
299	2330000028	536075575	OBC	OBC	F	25-07-96	SWATI JANARDAN RAUT	40	18	22	14	94	DOM								WR		PG	PG	78.00
300	1230000006	536110065	SC	SC	F	04-08-96	GANGA DEVRAO GAYAKWAD	38	18	20	18	94	DOM								WR		PG	PG	7.45

DOM : DOMICILE      EXS : EX-SERVICEMAN      PAP : PROJECT AFFECTED      ORP : ORPHAN      ANS : ANSHKALIN/PART TIME      EAP : EARTHQUAKE AFFECTED      WR : WOMEN RESERVATION  
SP : SPORTSPERSON      DIS : DISABLED EX-SERVICEMAN      PWD\_TYPE-A : LOW VISION (LV)      PWD\_TYPE-B : HARD OF HEARING (HH) / DEAF (D)

INSTITUTE OF BANKING PERSONNEL SELECTION, MUMBAI.  
TRIBAL DEVELOPMENT DEPARTMENT (TDD)  
DATE OF EXAM : 09th APRIL 2025  
PROVISIONAL COMBINED LIST OF QUALIFIED CANDIDATES AS PER CUTOFF IN DESCENDING ORDER OF MARKS  
(THIS IS NOT A SELECT LIST)  
POST: RECRUITMENT OF WARDEN (FEMALE)

CATEGORY : COMBINED										DIVISION : ADDITIONAL COMMISSIONER; TRIBAL DEVELOPMENT NASHIK														
SR.NO	ROLL NO	REGT.NO	CANDIDATE	APPLIED	SEX	DATE OF BIRTH	NAME	SCORES				TOTAL OUT OF (200)	DOM	EXS	PAP	ORP	REMARKS				HIGHER QUALIFICATION	MINIMUM QUALIFICATION	MARKS	
								MA-1	EL-2	GK-3	GA-4						SAMANTAR	ARAKSHAN	WR	PWD				SP
301	2530000044	536136887	NT-C	OPEN	F	20-08-96	GANGASAGAR ANGAD GHODAKE	38	14	22	20	94	DOM							WR		PG	PG	82.04
302	3430000526	536012027	ST	ST	F	23-08-96	HARSHALA YASHWANT GADADE	40	10	22	22	94	DOM							WR		PG	PG	55.00
303	3030000062	536169021	ST	ST	F	04-02-97	PRAMILA AAPPA SABALE	36	12	28	18	94	DOM							WR		PG	PG	74.77
304	1830000112	536037877	ST	ST	F	08-05-97	MAMTA BABURAO DUDHALKAR	44	18	18	14	94	DOM							WR		PG	PG	77.65
305	3430000193	536070105	ST	ST	F	14-06-97	TEJASWI NAMEDEV BHISE	42	16	18	18	94	DOM							WR		PG	PG	58.68
306	1130000025	536100406	OPEN	OPEN	F	17-07-97	STUTI NITIN DETHE	40	24	20	10	94	DOM									PG	PG	68.72
307	3030000252	536125845	ST	ST	F	28-09-97	MANISHA BHAGWAN RATHOD	38	16	20	20	94	DOM							WR		PG	PG	68.72
308	1330000229	536128402	ST	ST	F	27-01-98	SHUBHANGI BHASHKAR CHAVHAN	42	12	24	16	94	DOM							WR		PG	PG	57.58
309	4230000229	536003288	ST	ST	F	05-05-98	SHUBHANGI SUDHAKAR PENDOR	42	14	26	12	94	DOM							WR		PG	PG	72.20
310	4230000109	536030210	SC	SC	F	21-06-99	SONAL CHANDRAMANI BANSOD	36	14	26	18	94	DOM							WR		PG	PG	72.67
311	2630000388	536140489	ST	ST	F	21-06-99	PRATIBHA VISHNU SUTAR	40	16	26	12	94	DOM							WR		PG	PG	64.65
312	3030000243	536036273	ST	ST	F	27-08-99	MALTI MADHUKAR GADHAVE	38	14	24	18	94	DOM							WR		PG	PG	68.42
313	3030000210	536095060	ST	ST	F	26-11-99	HARSHALA BALVANT CHAURE	44	22	18	10	94	DOM							WR		PG	PG	70.76
314	3330000142	536115243	SC	SC	F	27-12-99	PUJA MAROTI SATHE	46	12	22	14	94	DOM							WR		PG	PG	71.88
315	1230000169	536003147	SC	SC	F	17-06-00	KOMAL SHATRUGHNA KHANDARE	44	12	22	16	94	DOM							WR		PG	PG	75.80
316	3030000258	536008725	OBC	OBC	F	26-07-02	AISHWARYA GANJIDHAR MORE	32	14	32	16	94	DOM							WR		PG	PG	73.61
317	1630000044	536076385	SC	SC	F	20-01-84	RATNAMALA SANTOSHRAO KALAL	40	10	28	14	92	DOM							WR		PG	PG	67.00
318	3030000246	536069963	ST	ST	F	04-10-84	SONALI YASHWANT GAVIT	40	12	20	20	92	DOM							WR		PG	PG	47.69
319	2730000142	536124786	SC	SC	F	05-10-84	MANGLA MAROTI SONEKAR	34	14	28	16	92	DOM							WR		PG	PG	63.36
320	2630000405	536142402	SC	SC	F	23-03-85	AMRAPALI VISHWAMBHAR WATANE	42	14	24	12	92	DOM							WR		PG	PG	66.00

DOM : DOMICILE      EXS : EX-SERVICEMAN      PAP : PROJECT AFFECTED      ORP : ORPHAN      ANS : ANSHKALIN/PART TIME      EAP : EARTHQUAKE AFFECTED      WR : WOMEN RESERVATION  
SP : SPORTSPERSON      DIS : DISABLED EX-SERVICEMAN      PWD\_TYPE-A : LOW VISION (LV)      PWD\_TYPE-B : HARD OF HEARING (HH) / DEAF (D)



INSTITUTE OF BANKING PERSONNEL SELECTION, MUMBAI.

TRIBAL DEVELOPMENT DEPARTMENT (TDD)

DATE OF EXAM : 09th APRIL 2025

PROVISIONAL COMBINED LIST OF QUALIFIED CANDIDATES AS PER CUTOFF IN DESCENDING ORDER OF MARKS  
(THIS IS NOT A SELECT LIST)

POST : RECRUITMENT OF WARDEN (FEMALE)

CATEGORY : COMBINED						DIVISION : ADDITIONAL COMMISSIONER; TRIBAL DEVELOPMENT NASHIK																			
SR.NO	ROLL NO	REGT.NO	CANDIDATE	APPLIED	SEX	DATE OF BIRTH	NAME	SCORES					TOTAL OUT OF (200)	DOM	EXS	PAP	ORP	REMARKS				HIGHER QUALIFICATION	MINIMUM QUALIFICATION	MARKS	
								MA-1	EL-2	GK-3	GA-4	ANS						EAP	WR	PWD	SP				DIS
341	2630000124	536067818	ST	ST	F	07-08-97	ROHINI RAGHUNATH PARADHI	42	10	24	16	92	DOM							WR		PG	PG	65.96	
342	2930000009	536073632	OBC	OPEN	F	22-11-97	RADHA GAJANAN LAHEKAR	42	16	26	8	92	DOM							WR		PG	PG	81.03	
343	4230000294	536069497	ST	ST	F	12-09-98	UNNATI RAJU CHAUDHARI	40	12	18	22	92	DOM							WR		PG	PG	81.00	
344	1230000090	536022678	OBC	OBC	F	17-02-99	DIPALI SURESH GOTMARE	40	20	26	6	92	DOM					ANS		WR		PG	PG	81.05	
345	1230000060	536095285	OPEN	OPEN	F	11-07-99	NAMRATA SURESH MESHRAM	42	14	16	20	92	DOM							WR		PG	PG	72.95	
346	2730000103	536031949	SC	SC	F	15-05-00	NAYANA GOVARDHAN WANKHADE	40	24	14	14	92	DOM							WR		PG	PG	71.68	
347	2230000293	536111103	OBC	OBC	F	15-05-00	SWARALEE VIJAY KUBETKAR	44	20	14	14	92	DOM							WR		PG	PG	64.67	
348	4230000350	536052180	ST	ST	F	30-05-00	VIJAYMALA AJABRAO KURUDE	42	18	14	18	92	DOM									PG	PG	76.33	
349	3030000065	536069866	ST	ST	F	04-09-00	NANDINI PANDIT CHAUDHARI	34	14	18	26	92	DOM									PG	PG	76.08	
350	3030000124	536094262	SC	SC	F	08-12-01	PALLAVI SATISH NIKAM	36	14	18	24	92	DOM									PG	PG	8.59	
351	1830000173	536102883	OBC	OBC	F	24-02-82	MEENA SUKALAL MAWARE	44	22	12	12	90	DOM							WR		PG	PG	58.00	
352	3430000377	536011637	OBC	OBC	F	02-12-82	MADHURI VASANT SAGAR	46	16	18	10	90	DOM					ANS		WR		PG	PG	72.56	
353	2730000607	536020470	SC	SC	F	19-12-82	SUREKHA PANDHARI WASNIK	40	12	22	16	90	DOM									PG	PG	67.43	
354	1830000277	536123723	SC	SC	F	20-03-84	SUSHMA SHANKAR TINGOTE	44	14	22	10	90	DOM							WR		PG	PG	66.05	
355	1630000032	536125678	SC	SC	F	11-06-84	SUWARNA MOTIRAM LAHANE	34	22	16	18	90	DOM					ANS				PG	PG	64.40	
356	1930000014	536159123	ST	ST	F	04-09-85	RAJESHRI PRATAPSING SALUNKHE	42	14	24	10	90	DOM							WR		PG	PG	67.30	
357	3030000014	536177995	SC	SC	F	24-09-85	MANGALA BANSILAL PAWAR	38	12	24	16	90	DOM								WR		PG	PG	60.00
358	3730000045	536055534	OBC	OBC	F	30-05-86	PUJA HEMANT CHINCHKAR	44	14	20	12	90	DOM								WR		PG	PG	62.47
359	3330000055	536027313	ST	ST	F	10-06-86	YASHODA VITTHAL CHIBHADE	44	10	22	14	90	DOM								WR		PG	PG	57.92
360	2930000031	536081351	ST	ST	F	22-06-86	ASHA KIREESING PADAVI	38	16	26	10	90	DOM					ANS		WR		PG	PG	57.09	

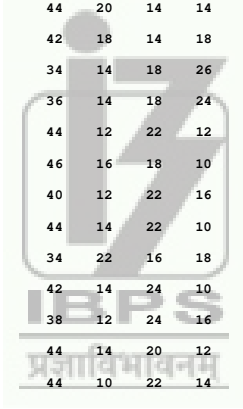

DOM : DOMICILE      EXS : EX-SERVICEMAN      PAP : PROJECT AFFECTED      ORP : ORPHAN      ANS : ANSHKALIN/PART TIME      EAP : EARTHQUAKE AFFECTED      WR : WOMEN RESERVATION  
 SP : SPORTSPERSON      DIS : DISABLED EX-SERVICEMAN      PWD\_TYPE-A : LOW VISION (LV)      PWD\_TYPE-B : HARD OF HEARING (HH) / DEAF (D)

INSTITUTE OF BANKING PERSONNEL SELECTION, MUMBAI.  
 TRIBAL DEVELOPMENT DEPARTMENT (TDD)  
 DATE OF EXAM : 09th APRIL 2025  
 PROVISIONAL COMBINED LIST OF QUALIFIED CANDIDATES AS PER CUTOFF IN DESCENDING ORDER OF MARKS  
 (THIS IS NOT A SELECT LIST)  
 POST: RECRUITMENT OF WARDEN (FEMALE)

CATEGORY : COMBINED							DIVISION : ADDITIONAL COMMISSIONER; TRIBAL DEVELOPMENT NASHIK																		
SR.NO	ROLL NO	REGT.NO	CANDIDATE	APPLIED	SEX	DATE OF BIRTH	NAME	SCORES					REMARKS							HIGHER QUALIFICATION	MINIMUM QUALIFICATION	MARKS			
								MA-1	EL-2	GK-3	GA-4	TOTAL OUT OF (200)	DOM	EXS	PAP	ORP	ANS	EAP	WR				PWD	SP	DIS
361	1130000072	536107054	OBC	OBC	F	29-03-87	SHITAL PARAJI TARADE	44	12	20	14	90	DOM								WR		PG	PG	69.00
362	3030000036	536105482	OPEN	OPEN	F	14-06-87	SWATI RAJARAM JAMDADDE	38	8	24	20	90	DOM										PG	PG	59.00
363	2930000044	536043368	ST	ST	F	29-09-87	AARTI PYARELAL PAWARA	42	16	20	12	90	DOM		ANS						WR		PG	PG	58.40
364	2330000005	536106386	SC	SC	F	01-01-89	MANJUSHA ATMARAM AWARE	38	14	22	16	90	DOM								WR		PG	PG	79.80
365	1830000462	536140304	OBC	OBC	F	24-06-89	JAYASHRI PRALHAD SHINDE	44	8	26	12	90	DOM								WR		PG	PG	68.70
366	1130000021	536086772	OBC	OBC	F	04-07-89	SUNANDA SHRKRUSHNA SONTAKKE	44	12	24	10	90	DOM								WR		PG	PG	86.90
367	4030000012	536075853	ST	ST	F	28-10-89	DIPALI BABARAO MASRAM	26	20	28	16	90	DOM								WR		PG	PG	60.08
368	3430000402	536052654	SC	SC	F	11-10-90	NILAM ANAND JADHAV	42	8	22	18	90	DOM								WR		PG	PG	61.71
369	3030000264	536160862	SC	SC	F	13-10-90	MANISHA JAYWANT BHUJBAL	32	16	20	22	90	DOM										PG	PG	77.00
370	1830000452	536142152	SC	SC	F	08-06-91	SHITAL SAMBHAJI UMARE	38	12	20	20	90	DOM		ANS						WR		PG	PG	76.65
371	2830000038	536060789	ST	ST	F	10-05-92	MANDA VISHVANATH KOKATE	38	10	22	20	90	DOM								WR		PG	PG	64.35
372	2330000009	536083410	VJ-A	OPEN	F	10-05-94	SAPNA SAKHARAM CHAVAN	42	12	24	12	90	DOM								WR		PG	PG	68.03
373	1230000098	536124956	ST	ST	F	17-06-94	SULOCHANA RASUL SURATNE	34	20	22	14	90	DOM										PG	PG	63.50
374	2930000069	536063770	NT-C	OPEN	F	07-03-95	SEEMA NAGORAO FOLANE	40	22	18	10	90	DOM		ANS						WR		PG	PG	76.02
375	2830000208	536091696	ST	ST	F	09-05-96	ARCHANA UTTAM GAIKWAD	50	10	16	14	90	DOM										PG	PG	73.95
376	3030000197	536008497	ST	ST	F	25-07-96	BHAVANA RAJESH MAVCHI	44	16	22	8	90	DOM								WR		PG	PG	76.00
377	1330000239	536098278	SC	SC	F	11-08-96	KOMAL KASHINATHRAO SWARGIYE	40	6	26	18	90	DOM								WR		PG	PG	70.30
378	2630000334	536029452	ST	ST	F	23-08-96	ASHWINI DILIP GHODA	36	16	20	18	90	DOM										PG	PG	69.40
379	4230000254	536034261	ST	ST	F	27-08-96	RADHA MADHAVRAO SHINDE	36	16	20	18	90	DOM								WR		PG	PG	64.25
380	2830000097	536008041	ST	ST	F	15-09-96	GOPIKA LAXMAN SHINDE	38	6	24	22	90	DOM								WR		PG	PG	89.18

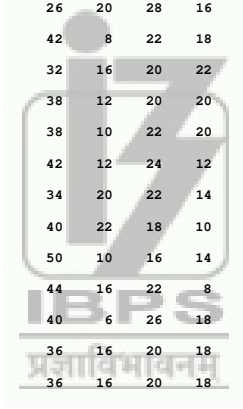

DOM : DOMICILE      EXS : EX-SERVICEMAN      PAP : PROJECT AFFECTED      ORP : ORPHAN      ANS : ANSHKALIN/PART TIME      EAP : EARTHQUAKE AFFECTED      WR : WOMEN RESERVATION  
 SP : SPORTSPERSON      DIS : DISABLED EX-SERVICEMAN      PWD\_TYPE-A : LOW VISION (LV)      PWD\_TYPE-B : HARD OF HEARING (HH) / DEAF (D)

INSTITUTE OF BANKING PERSONNEL SELECTION, MUMBAI.  
 TRIBAL DEVELOPMENT DEPARTMENT (TDD)  
 DATE OF EXAM : 09th APRIL 2025  
 PROVISIONAL COMBINED LIST OF QUALIFIED CANDIDATES AS PER CUTOFF IN DESCENDING ORDER OF MARKS  
 (THIS IS NOT A SELECT LIST)  
 POST: RECRUITMENT OF WARDEN (FEMALE)

CATEGORY : COMBINED						DIVISION : ADDITIONAL COMMISSIONER; TRIBAL DEVELOPMENT NASHIK																			
SR.NO	ROLL NO	REGT.NO	CANDIDATE	APPLIED	SEX	DATE OF BIRTH	NAME	SCORES					REMARKS												
			CATEGORY	CATEGORY				MA-1	EL-2	GK-3	GA-4	TOTAL OUT OF (200)	DOM	EXS	PAP	ORP	ANS	EAP	WR	PWD	SP	DIS	HIGHER QUALIFICATION	MINIMUM QUALIFICATION	MARKS
381	3030000137	536108696	ST	ST	F	27-05-97	UJWALA MOTIRAM RAUT	42	18	14	16	90	DOM							WR			PG	PG	85.00
382	2730000439	536033174	ST	ST	F	19-08-97	BHAGYASHRI POPAT RENGAD	36	8	26	20	90	DOM							WR			PG	PG	67.74
383	4230000058	536118531	OBC	OBC	F	17-09-97	DIVYA MAHADEORAO DANATKAR	40	12	20	18	90	DOM				ANS						PG	PG	69.55
384	1530000061	536050430	ST	ST	F	22-08-98	MADHURI MADHUKAR GAWAL	44	14	24	8	90	DOM							WR			PG	PG	81.04
385	2530000102	536031381	NT-C	OPEN	F	21-10-98	DIPALI BALAJI CHAPATE	32	16	24	18	90	DOM							WR			PG	PG	67.32
386	2830000156	536043774	SC	SC	F	02-12-98	ASHWINI BHARAT KALWALE	44	10	18	18	90	DOM							WR			PG	PG	70.16
387	1630000049	536063714	SC	SC	F	15-12-98	VIJAYA ATMARAM DANGE	32	18	18	22	90	DOM							WR			PG	PG	74.22
388	1430000015	536099009	SC	SC	F	06-02-99	VIDYA KALYAN KOKATE	42	18	16	14	90	DOM							WR			PG	PG	72.10
389	1330000632	536139461	ST	ST	F	06-06-99	RADHA RAMESHRAO BETHEKAR	38	16	22	14	90	DOM										PG	PG	65.80
390	3430000483	536142172	OPEN	OPEN	F	09-09-99	VARSHA VITTHAL PAWAR	38	12	24	16	90	DOM							WR			PG	PG	80.30
391	3030000237	536123335	ST	ST	F	26-04-00	KALGI SOMNATH BAGUL	38	14	24	14	90	DOM							WR			PG	PG	69.09
392	3030000008	536085583	ST	ST	F	22-10-00	HONA VIRJI VALVI	32	26	20	12	90	DOM							WR			PG	PG	67.55
393	1830000273	536058076	OBC	OBC	F	15-11-00	GAYATRI NITIN BANSILE	36	16	20	18	90	DOM										PG	PG	77.60
394	2530000064	536072959	OPEN	OPEN	F	03-03-01	SARIKA KALYAN GOLEKAR	38	10	24	18	90	DOM										PG	PG	70.90
395	2830000145	536160563	SC	SC	F	03-06-01	UJWALA MOTIRAM WAGHMARE	36	18	22	14	90	DOM										PG	PG	70.38
396	3030000273	536155280	OPEN	OPEN	F	06-08-01	SAYALI KISHOR NIKAM	32	12	28	18	90	DOM							WR			PG	PG	67.58
397	1230000050	536148267	SC	SC	F	15-10-01	DIKSHA MOHANLAL INGOLE	36	12	28	14	90	DOM							WR			PG	PG	73.81

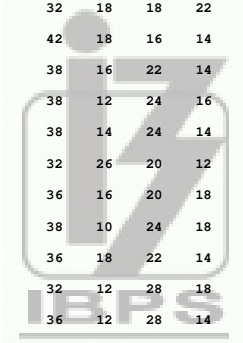

DOM : DOMICILE      EXS : EX-SERVICEMAN      PAP : PROJECT AFFECTED      ORP : ORPHAN      ANS : ANSHKALIN/PART TIME      EAP : EARTHQUAKE AFFECTED      WR : WOMEN RESERVATION  
 SP : SPORTSPERSON      DIS : DISABLED EX-SERVICEMAN      PWD\_TYPE-A : LOW VISION (LV)      PWD\_TYPE-B : HARD OF HEARING (HH) / DEAF (D)